Rejoice in the Lord Always

arr. Randy Engle, 1992

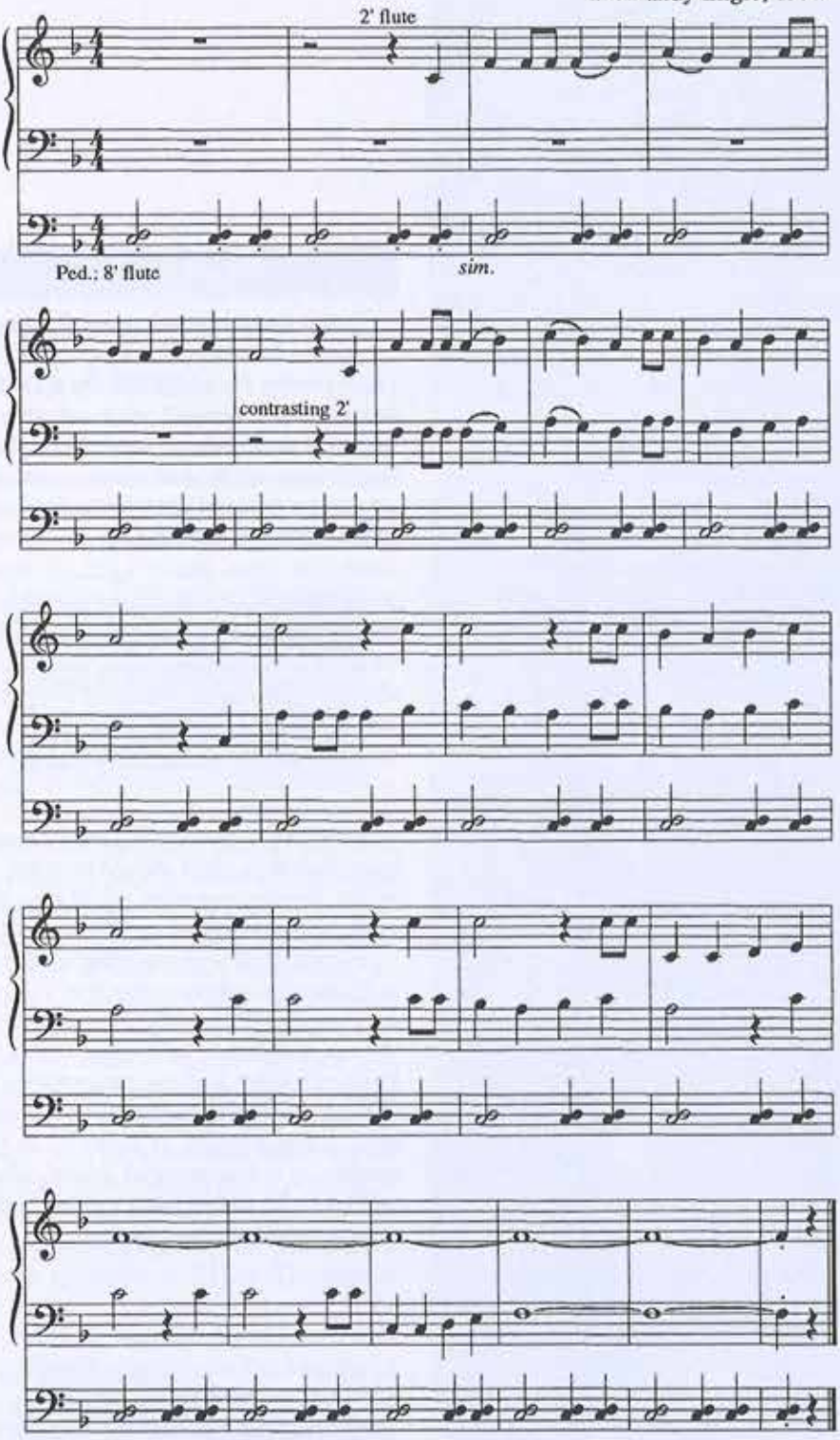

© 1992, CRC Publications. All rights reserved.